RESIDENCE 3

the PALMS

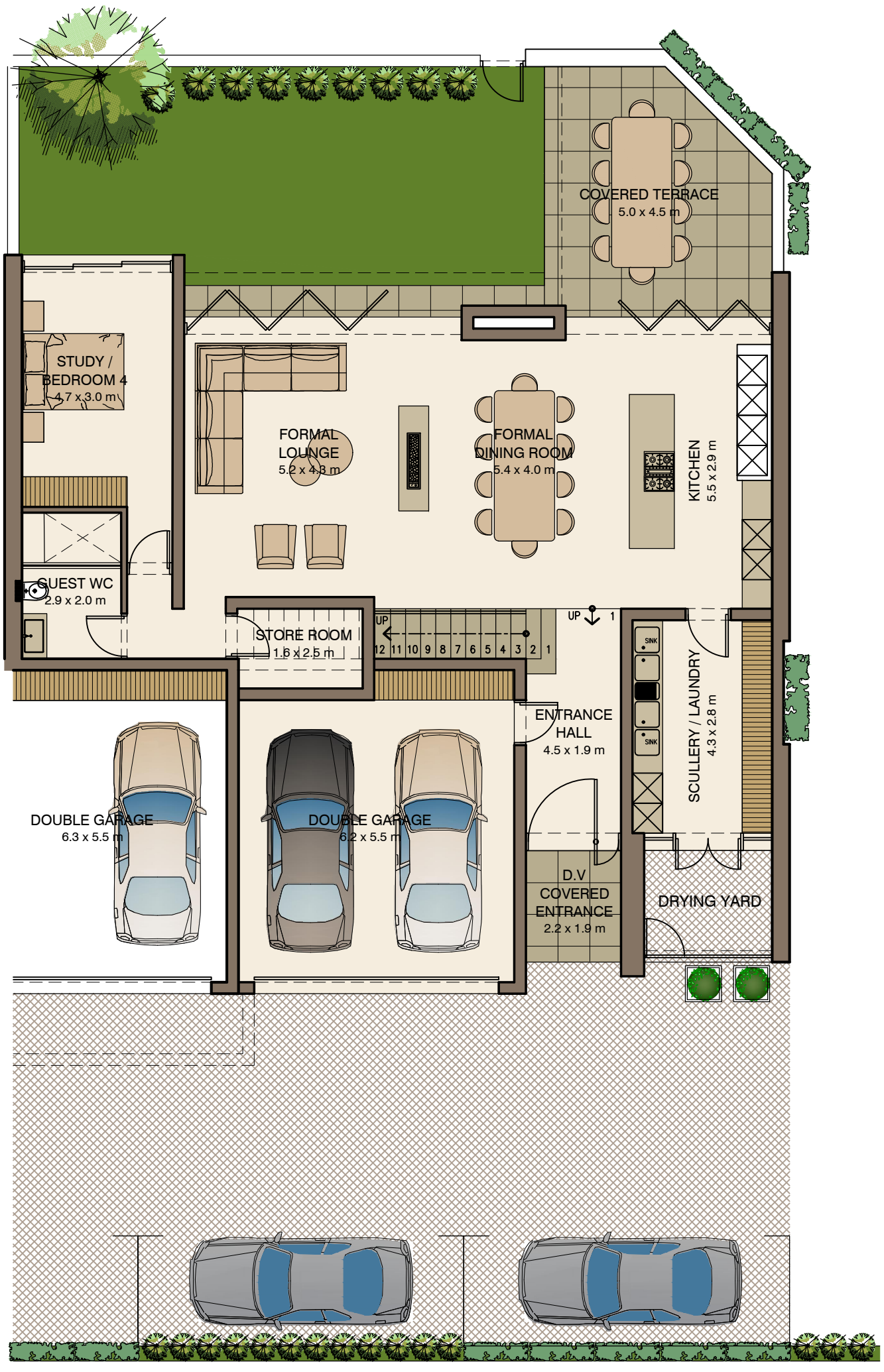

N

GROUND FLOOR PLAN

NOT TO SCALE

GROUND FLOOR	196.6 m²
FIRST FLOOR	165.9 m²
TOTAL RESIDENCE	362.5 m²

KUMING & STAPLES CONSTRUCTION

Pellerade

RESIDENCE 3

the PALMS

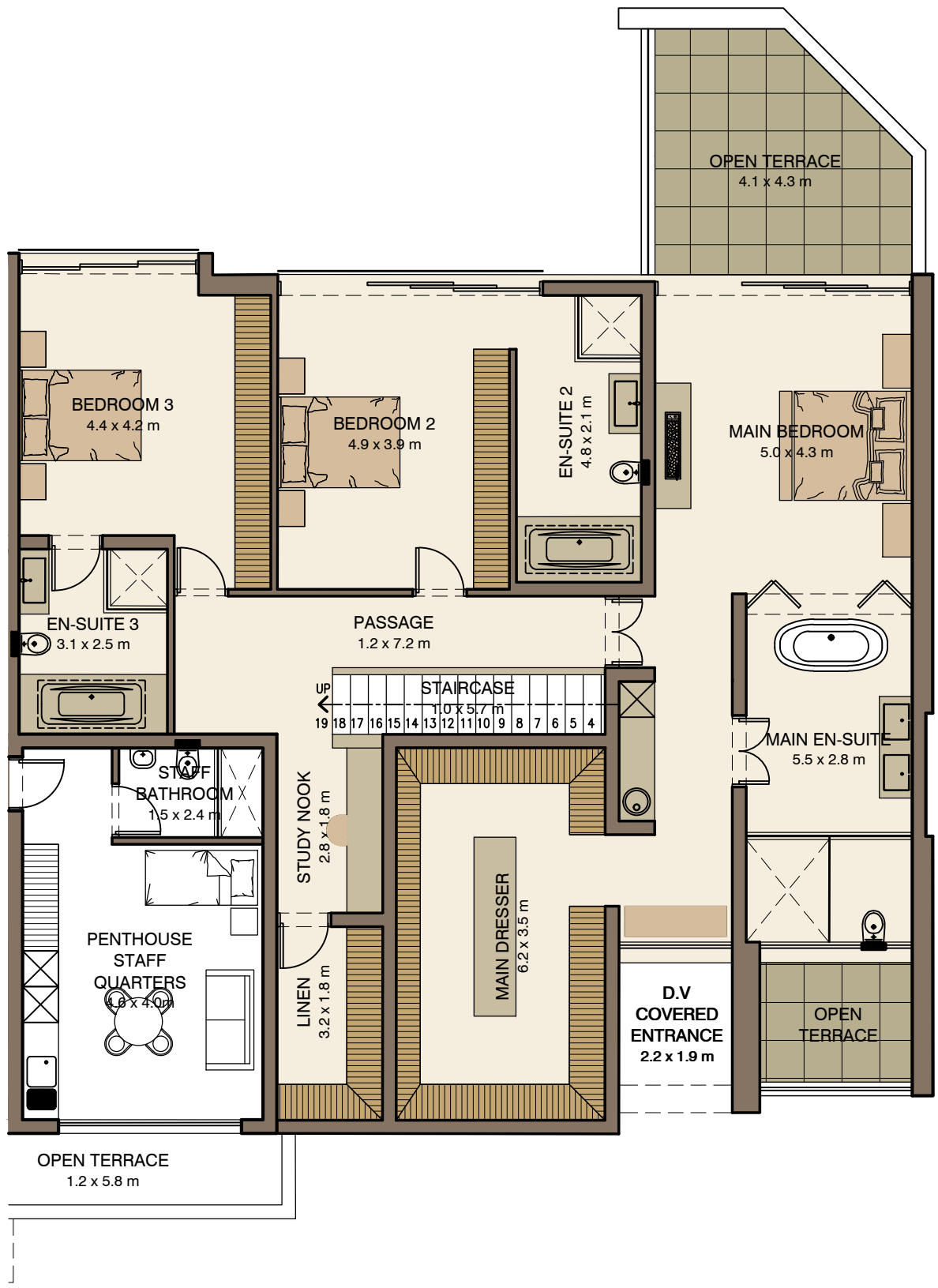

N

FIRST FLOOR PLAN
NOT TO SCALE

GROUND FLOOR	196.6 m²
FIRST FLOOR	165.9 m²
TOTAL RESIDENCE	362.5 m²

KUMING & STAPLES CONSTRUCTION

Pellerade

RESIDENCE 4

the PALMS

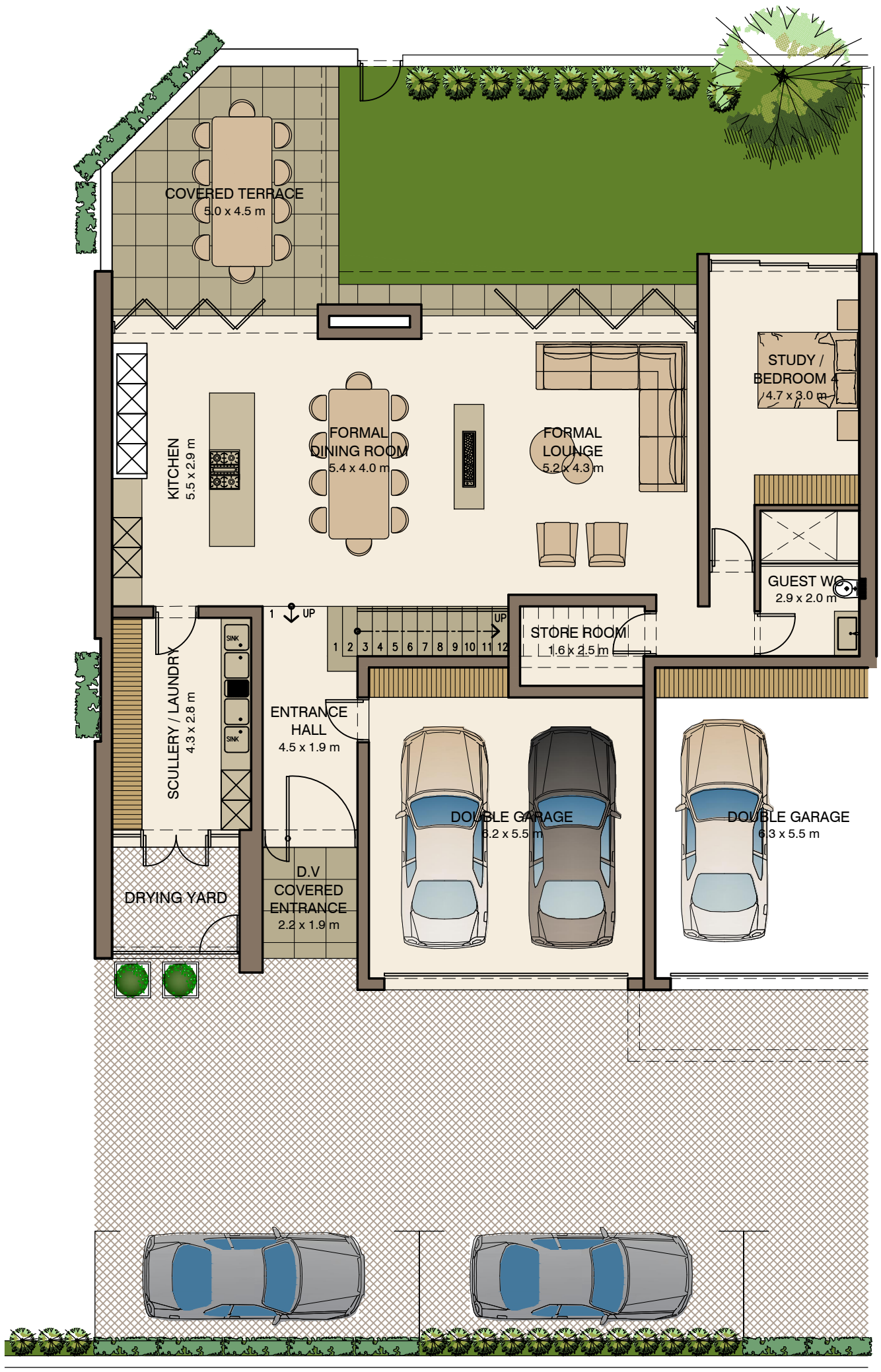

N

GROUND FLOOR PLAN

NOT TO SCALE

GROUND FLOOR	196.6 m²
FIRST FLOOR	165.9 m²
TOTAL RESIDENCE	362.5 m²

KUMING & STAPLES CONSTRUCTION

Pellerade

RESIDENCE 4

the PALMS

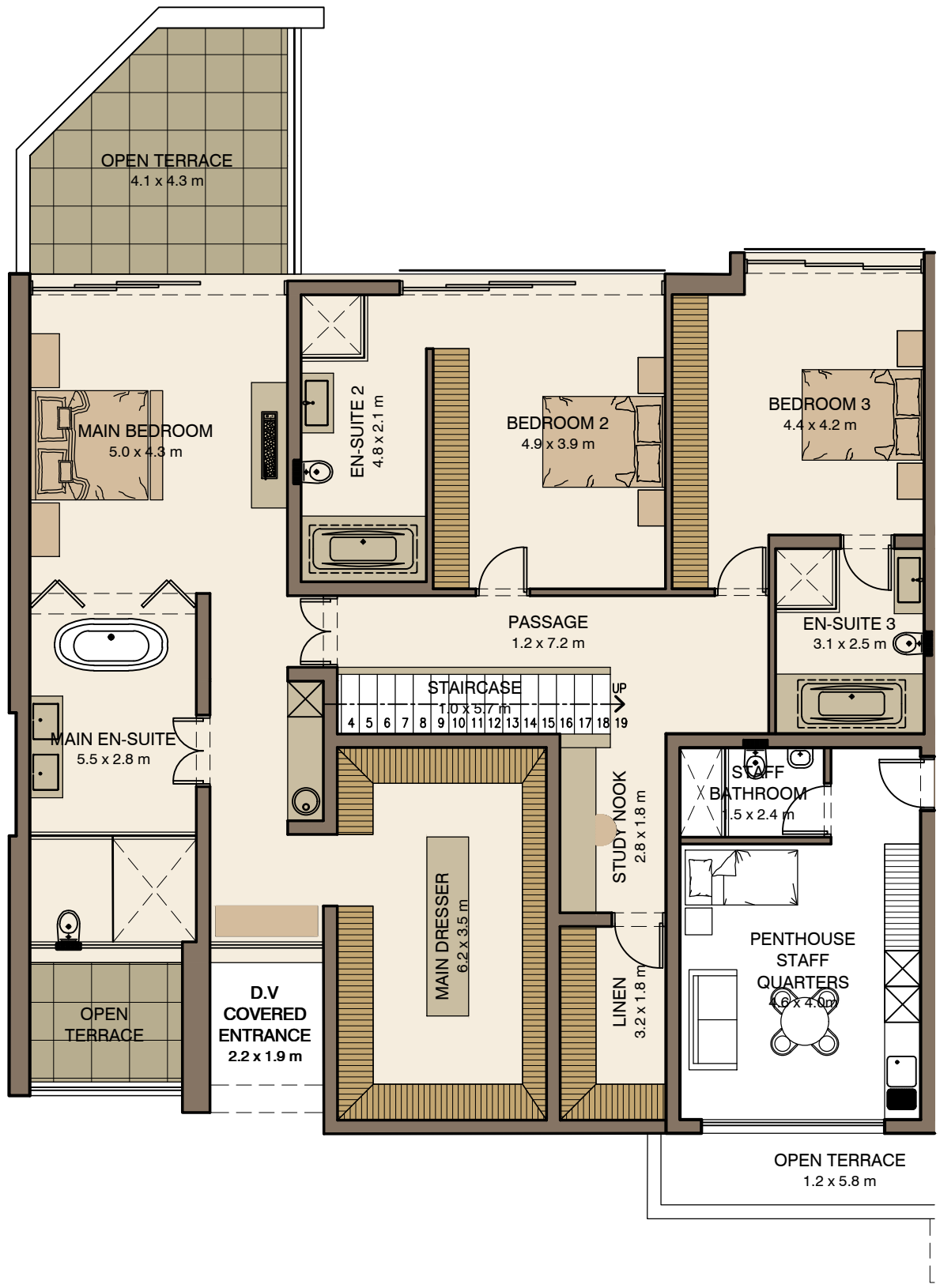

N

FIRST FLOOR PLAN
NOT TO SCALE

GROUND FLOOR	196.6 m²
FIRST FLOOR	165.9 m²
TOTAL RESIDENCE	362.5 m²

KUMING & STAPLES CONSTRUCTION

Pellerade